

BLUE MOON

Arranged and Recorded by
Richard Maltby

LORENZ HART
RICHARD RODGERS

1st Eb Alto Sax

Moderate "Rock" (M.M. ♩=132)

1st E♭ ALTO (2)

Solo pick-up
f

fz *p* *f*

mf

ff *fz* *fz*

The fourth system features fortissimo (ff) dynamics, with fortissimo-zitig (fz) markings in the melodic line.

Lead *f* *3*

ffz *p* *ff*

The sixth system shows fortissimo-zitig (ffz), piano (p), and fortissimo (ff) dynamics in the melodic line.

ffz *I* *2*

The seventh system features fortissimo-zitig (ffz) dynamics and first (I) and second (2) endings in the melodic line.

soli *mf* *1* *(Duet)* *f* *(tutti)* *ff*

BLUE MOON

Arranged and Recorded by
Richard Maltby

LORENZ HART
RICHARD RODGERS

2nd Eb Alto Sax

Moderate "Rock" (M.M. ♩=132)

A

B

C

D

2nd Eb ALTO (2)

E

F

G

H

BLUE MOON

Arranged and Recorded by
Richard Maltby

LORENZ HART
RICHARD RODGERS

1st B \flat Tenor Sax

Moderate "Rock" (M.M. $\text{♩} = 132$)

A

B

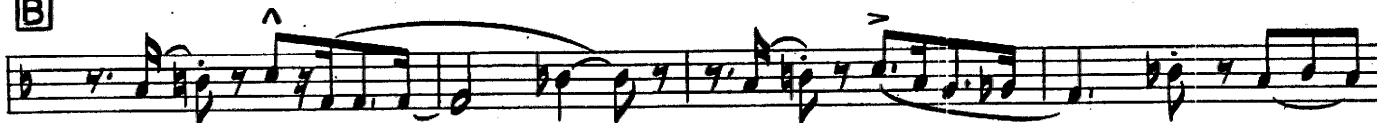

C

D

1st B♭ TENOR (2)

E

F

G

H

BLUE MOON

Arranged and Recorded by
Richard Malsby

LORENZ HART
RICHARD RODGERS

2nd Bb Tenor Sax

Moderate "Rock" (M.M. ♩ = 132)

A

B

C

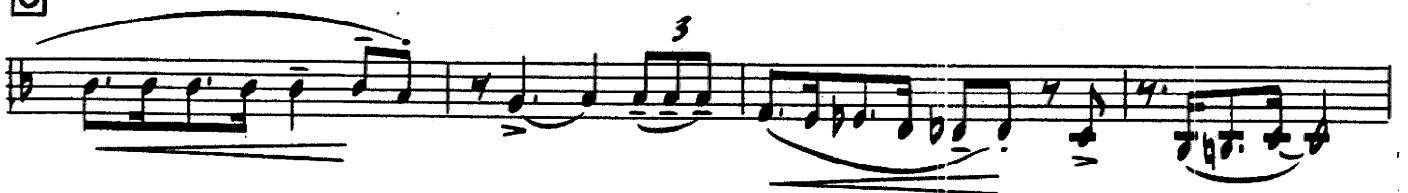

D

2nd B♭ TENOR (2)

BLUE MOON

Arranged and Recorded by
Richard Maltby

LORENZ HART
RICHARD RODGERS

E♭ Baritone Sax
Moderate "Rock" (M.M. ♩ = 132)

A

B

C

D

E♭ BARITON SAX (2)

E

F

G

H

BLUE MOON

Arranged and Recorded by
Richard Malby
1st Trumpet

LORENZ HART
RICHARD RODGERS

Moderate "Rock" (M.M. ♩=132)

BLUE MOON

Arranged and Recorded by
Richard Maltby
2nd Trumpet

LORENZ HART
RICHARD RODGERS

Moderate "Rock" (M.M. ♩=132)

BLUE MOON

Arranged and Recorded by
Richard Maltby
Trumpet 3rd

LORENZ HART
RICHARD RODGERS

Moderate "Rock" (M.M. ♩ = 132)

BLUE MOON

Composed and Recorded by
Richard Maltby

LORENZ HART
RICHARD RODGERS

Trompet (Optional) 4th
Moderate "Rock" (M.M. ♩=132)

1 Hat Open 1

unis.

B unis.

ffz mf

D f

6 F 6

G fz

3 H ff ffz p ff

I 3 3 ffz

6 ff

BLUE MOON

Arranged and Recorded by
Richard Maltby

LORENZ HART
RICHARD RODGERS

1st Trombone

Moderate "Rock" (M.M. ♩ = 132)

BLUE MOON

Arranged and Recorded by
Richard Maltby

LORENZ HART
RICHARD RODGERS

2nd Trombone

Moderate "Rock" (M.M. ♩ = 132)

BLUE MOON

Arranged and Recorded by
Richard Maliby

LORENZ HART
RICHARD RODGERS

3rd Trombone

Moderate "Rock" (M.M. ♩ = 132)

BLUE MOON

Arranged and Recorded by
Richard Maltby

LORENZ HART
RICHARD RODGERS

4th Trombone (Optional)

Moderate "Rock" (M.M. ♩=132)

1 Hat Open 1

A 4 *f* *soli* *Ens.*

B 3 *ffz*

C 6 *mf* *Ens.*

D 4

E 6 *f* **F** 6

G *fz*

H 3 *ff* *ffz* *p* *ff*

I *soli* 4 *f* *ff*

BLUE MOON

Arranged and Recorded by
Richard Maltby

LORENZ HART
RICHARD RODGERS

Bass

Moderate "Rock" (M.M. ♩=132)

A

B

C

D

Bass (2)

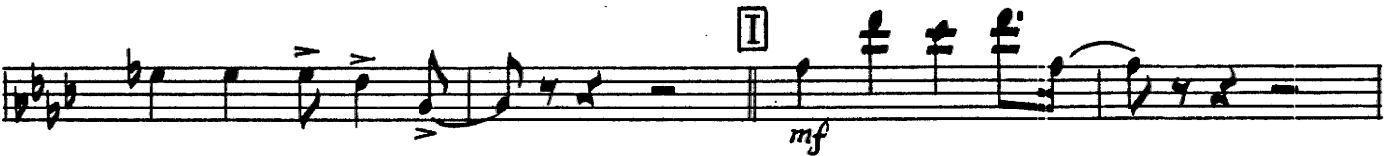

BLUE MOON

Arranged and Recorded by
Richard Maltby

LORENZ HART
RICHARD RODGERS

Guitar

Moderate "Rock" (M.M. ♩=132)

E♭maj7 Dmaj7 E♭maj7 G♭m6 Fm7 E♭maj7 Dmaj7 E♭maj7 Gm7 Fm7 B♭7

A E♭maj7 Dmaj7 E♭maj7 G♭m6 Fm7 B♭9 E♭maj7 Dmaj7 E♭maj7 Gm7 Fm7 G7-9 Bdim

Cm E♭maj7 A♭maj7 Eb Gb F E Eb E♭m6 F9 Fm7

B E♭maj7 Dmaj7 E♭maj7 G♭m6 Fm7 B♭9 E♭maj7 Dmaj7 E♭maj7 Gm7 Fm7 G7-9 Bdim

Cm E♭maj7 A♭maj7 Eb Gb F E Eb6 E♭m6 F9 E♭maj7 Eb

C Fm7 Fm6 E7+9 B♭9 Eb6 Fm7 Eb6 Fm7 E7+9 Eb D6 Eb6

A♭m7 D♭7 G7 Gb F Gb B♭ F9 F9+5 B♭9 F7 B♭9

D E♭maj7 Dmaj7 E♭maj7 G♭m6 Fm7 B♭9 E♭maj7 Dmaj7 E♭maj7 Gm7 Fm7 G7-9 Bdim

2
Guitar

Cm Ebmaj7 Abmaj7 Eb Gb F E Eb Ab9 Ab7 G9 G7 Gb7-5

E Am7 Dm7 Gm7 C9 Am7 Dm7 Gm7 A+ A7

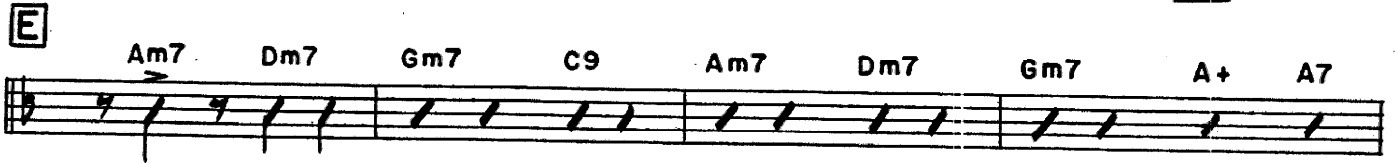

Dm Fmaj7 Bbmaj7 F Ab6 G7 Gb7-5

F Fmaj7 Gm7 Am7 Abm7 Gm7 C9 Am7 D7 Bbm6 A+ A7

Dm Eb7 D7 G7 Gm7 F6 Ab6 G7 Gb7 F

G Gm7 Gdim F6 Fdim Gm7 Gb13 Fmaj9

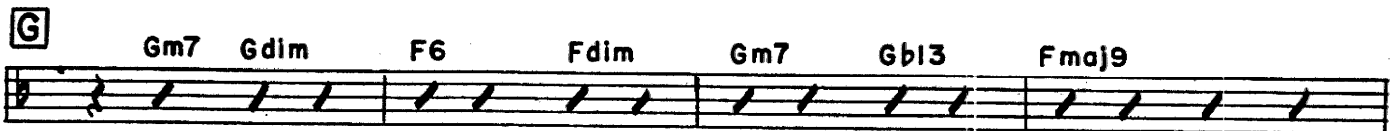

Bbm7 A9 Abmaj9 Gdim Ab6 C G9 Db9 C9 Eb9

H Abmaj9 Adim Bbm7 Eb9 Abmaj9 Bbm7 Adim Bbm7 Eb7-9

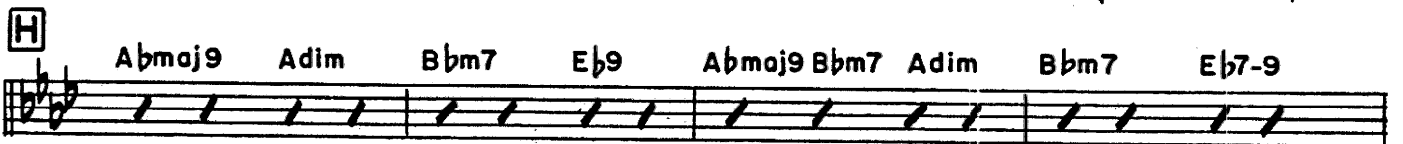

Gb9 F9 Bbm7 **I** Ab6 Bbm7 Ab

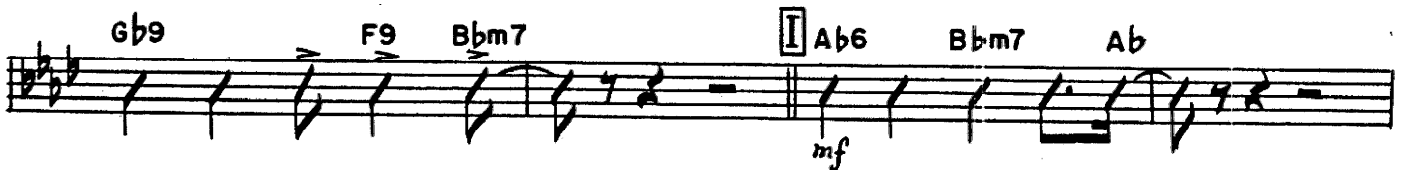

Ab6 Bbm7 Ab Ab6 Bbm7 Ab Bbm7 Ab6 Abm7 Abmaj9

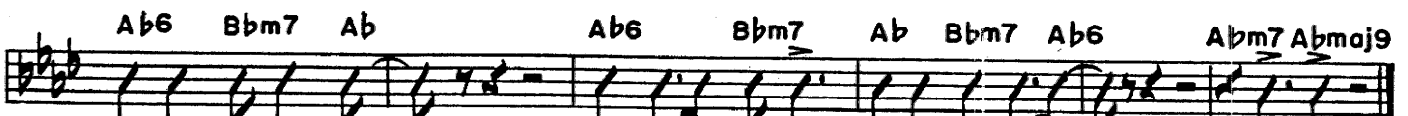

BLUE MOON

Arranged and Recorded by
Richard Maltby

LORENZ HART
RICHARD RODGERS

Drums

Moderate "Rock" (M.M. ♩=132)

BLUE MOON

Arranged and Recorded by
Richard Maltby

LORENZ HART
RICHARD RODGERS

Piano

Moderate "Rock" (M.M. ♩=132)

Copyright 1934 Metro-Goldwyn-Mayer Inc., New York, N. Y.
Copyright renewal 1962 Metro-Goldwyn-Mayer Inc., New York, N. Y.
© Copyright 1963 Metro-Goldwyn-Mayer Inc., New York, N. Y.
Rights throughout the world controlled by ROBBINS MUSIC CORPORATION, New York, N. Y.
International Copyright Secured

PIANO (2)

C

D

PIANO (3)

E

4.

4.

F

4.

4.

G

4. Trbs.

PIANO (4)

BLUE MOON

Ep 182142
DEC 13 1963

Arranged and Recorded by
Richard Maltby

Playing time 2:19

LORENZ HART
RICHARD RODGERS

Conductor

Moderate "Rock" (M.M. ♩=132) *Br. (Hat)*

Open

The musical score is written for a jazz ensemble. It begins with a saxophone part (Sxs.) in the key of B-flat major, 4/4 time, with a tempo of 132 beats per minute. The score is divided into sections A, B, C, and D. Section A features a saxophone solo (Sxs. soli) and a trumpet part (Trpts. unis.). Section B includes a trumpet part (Trpts.) and a trombone part (Trbs.). Section C features a saxophone solo (mf Sxs. soli) and a trumpet part (mf Trpts.). Section D includes a trumpet part (Trpts.) and a trombone part (Br.). The score concludes with a saxophone solo (Alto Solo) and a trombone part (Br.).

CONDUCTOR (2)

Alto 2
Sxs. 3

fz Sxs. Br. p f Alto Solo

[F] Alto 2
Sxs. 3

Sxs. Br. Sxs. mf

[G] ff Trpts, Trbs. 1+4 Tutti Trbs. Br. 4 ff

Bari. Trbs. 2+3 fz fz fz fz

Sxs. fz fz f Sxs. 3

[H] Tutti ff p ff Trpts. 3 3 Sxs.

ffz Tutti Piano mf

Trbs. f Piano Sxs. Piano

Bari Tenors Altos Tutti f ff